

# NEWSNOTE

VOLUME 1, ISSUE 2      SEPTEMBER 19, 2018

## FROM THE PRINCIPALS DESK...

Happy Wednesday!

We are off to a good start, so many familiar faces and many new ones here at SME. We also welcomed some new teachers. I look forward to seeing our families this Friday night at our Meet the Teacher Night and introducing all of our teachers to you! We will again have food trucks, followed by a brief meeting and then you will be off to visit the classrooms.

On September 28<sup>th</sup>, we will be having our Fall Fest. This will be taking the place of Autumn Gold. We will still have cash giveaways, 50/50, and basket raffles. New to this event are the food stations, band and the outside venue. Please purchase your ticket and help in our fundraising efforts. A \$50.00 ticket will admit 2 people to all of the fun, festivities and cash drawings.

Thank you for being a part of the SME family and for your support of our fundraising efforts.

God's Peace and Love,  
Mrs. Kwitowski

## HARVEST HOMECOMING

Friday evening will be our Harvest Homecoming & Meet the Teacher Night.

We will open the doors at **4:30 pm** so that you can start your evening with dinner from local food trucks. Buffalo's Best & Sweet Indulgence Curb Side Trucks will be here to fill you up! The trucks will be taking a break from 6:30-7:00 but will open again after that.

We look forward to seeing you all Friday!



### UPCOMING EVENTS:

- 9/21 - Harvest Homecoming & Meet the Teacher Night  
NOW: 4:30-8 pm
- 9/26—Book Swap Day #1
- 9/27—Book Swap Day #2
- 9/28 - NO SCHOOL
- 9/28 - Fall Fest on the Hill, 6:00-11:00 pm
- 10/1 - **1:00 Dismissal**, SME Attire, Catholic Schools Marathon 9am.
- 10/5 - **15 min. Early Release Drill**, Christian Witness Mass, 8:30am, Church

## SCRIP

It is great to see families signing up online!

Be sure to create your own account on Shop-WithScrip.com or MyScrip Wallet.com if you don't have one yet. The enrollment code came home in the Blue Folder last week. Be sure to enroll in online payments (PrestoPay) to receive your eGift cards and reloads to your physical gift cards faster.

\*You can also pay by check when you place your order. You will receive your eGift cards and reloads to your physical cards when the order is released by the Scrip coordinator.

Don't forget that there is a locked box in the church foyer and outside the Scrip office so that you can drop off orders whenever it is convenient for you!

**The Scrip Team is looking for additional volunteers to sell gift cards weekday mornings from 8:00-10:00, after weekend Masses and one Saturday a month. If you are interested in joining our team, please email us at scrip@smeschool.com.**

*Thank you for your support of the Scrip program!*



## FALL FEST ON THE HILL

Come one come all to our  
1st Annual Fall Fest on the Hill!

This exciting new fundraiser is taking what we love most from Autumn Gold (the \$13,500 in prizes!!) and putting a great new spin on it!

Come on out Friday, September 28th as we join in food, fun & fellowship on the grounds of SME! We will be featuring live music by Rough Stock from 8:00-11:00 in the courtyard!

A \$50 ticket will admit two guests (adults only) and includes:

- Entry into the \$13,500 in Cash Prizes
- Food Stations
- Coffee & Pop

Cash bars, feel free to bring your own appetizers! 50/50's, Basket Raffles & Pull Tabs too!

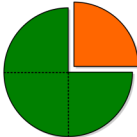

We are a quarter of the way to our goal of 800 tickets! Have you gotten yours? Have you invited your friends/family/neighbor to join you? You won't want to miss this new event!

Tickets are available by calling the St. Mary's Fundraising Hotline at 716-253-7880 & in the St. Mary's Church Rectory & Elementary School Office. We are now able to accept credit card payments for your tickets at either location!

If you are interested in helping during this event please contact Caron Gill via text at 432-6631.

Additionally, if you are interested in donating a basket (valued \$25-\$50) please drop them by the school office by 9/21.



### INSIDE THIS ISSUE:

PRINCIPALS DESK	1
HARVEST HOMECOMING	1
SCRIP	1
FALL FEST	1
TUITION OFFICE	2
BOOK SWAP	2
MARATHON	2
CAFETERIA	2
HSA	2
BOOK FAIR	2
ATHLETICS	2
NURSE NOTES	2
8TH GRADE INFO	2
STAY IN THE KNOW	2



## ST. MARY'S ELEMENTARY SCHOOL

2 St. Mary's Hill  
Lancaster, NY 14086

Phone: 716-683-2112  
Fax: 716-683-2134  
www.smeschool.com

FOLLOW US ON FACEBOOK!

"...VISIBLE EXAMPLES OF GOSPEL  
LIVING..."

## CAFETERIA

Welcome to the 2018-2019 school year!! After lunch, we enjoy getting the students outside for a bit of fresh air and we need at least 2 volunteers each day to do so.

### Favorite things about school LUNCH AND RECESS

If you are interested in volunteering in the cafeteria please take a look at the flyer in the Blue Folder today for more information.

Thank you for your anticipated cooperation! If at any time you have any questions or concerns please do not hesitate to contact me at lunchmonitor@smeschool.com. I'm looking forward to a great year!

~ Mary Kate DeMarzio  
Cafeteria Supervisor

## TUITION OFFICE

Tuition Statements are sent as a courtesy only. All due dates are outlined on the Tuition Payment Schedule provided in your Registration Packet. Additionally, all payment due dates are indicated on your copy of the Tuition Contract provided to you. Parents are responsible for providing tuition payments based on the payment option chosen on the Tuition Contract. Please be mindful of all payment dates to avoid being assessed late fees. If you have questions, please contact the Tuition Office.

## BOOK SWAP

The book swap is back! Students in grade Kindergarten - Fifth grade are invited to join in our book swap. Here's how it works:

Day 1 (9/26)- Students bring in their books and get a ticket for each book they turn in.

Day 2 (9/27) - Exchange tickets for books!

Check out the flyer in today's blue folder for more information & book guidelines!



## HSA

Thank you to all that have responded to be entered into a lottery to be chosen as a room parent for your child(s) class. Please keep an eye on your email at the end of the week for an email from the HSA team. Those chosen are asked to attend the room parent social on Wed., 9/26 at 2:00.



## BOOK FAIR

Our fall book fair will be held  
October 24 –26.



# Got Books?

Our book fair chairperson team is looking for some extra hands to help the students shop on the 25th & 26th. They will also need extra help on Friday afternoon as we break down our sale.

If you are interested in helping during the sale please contact Susan Duane at 435-0476.



## ATHLETICS



The Fall sports season has begun and our teams are working hard!

We will be posting the game and meet schedules on the Athletics page of the SME website soon. We would encourage all to come out and cheer your SME athletes on!

Boys' Baseball (Head Coach - Scott Corcoran)

Swimming (Coach Jen Fulciniti)

Cross-Country (Coach Julie Wolford)

Girls' Volleyball (Varsity A Team Coaches Tara Petroski & Amanda Wentland) (Varsity B Team Coach Michelle McCrea)

Practice schedules will be put together and distributed by your coaches. As a reminder, all parents will need to complete the A-2 Parent permission form and A-3 Sport Code of Ethics form. Your coaches will be handing

them out at practice. Please fill them out and return them to your head coach. Thank you!

Basketball sign-up forms are now available in the Nurses office. Forms are due back by Friday, 10/19 - No Exceptions!

Additionally, if your child had their annual check up over the summer, you must submit a copy of the health appraisal to the nurse ASAP. If your child's health records are not up to date, they will not be able to participate until it is current.

**\*\*Parents:** we would love to see the student athletes in action! If you have any game pictures or action photos that you'd like to share, please email them directly to us at athletics@smeschool.com.

Dan Johnson, Athletics Director

## NURSE NOTES

Just a couple reminders from the Health office...

~ Current Health Appraisal forms are mandated through NYS for all new students, any student participating in a sport, and those students in grades Pre K, K, 1, 3, 5 & 7. Please send those in as soon as possible.

~ Please be aware of classmates with peanut/tree nut allergies-at this time please only send in snacks/treats that are peanut/tree nut free for the safety of all students.

~ I have a limited collection of extra clothes in the health office, please have your child keep extra clothes in their cubby/locker in case of an accident or spill. Children feel more comfortable in their own clothes.

Please do not hesitate to call me with any questions or concerns.

Let's build a healthy school year!  
Mrs. Parker RN

## 8TH GRADE INFORMATION

The Consortium of Catholic High Schools would like to share their new website with our parents and students. It is a very informative site and lists all of the Catholic High Schools in the area, Open House dates, Exam Review Classes, etc. Parents need to contact schools individually with any questions you may have.

<http://catholichighschoolswny.com/>



## STAY IN THE KNOW



FOLLOW US  
ON FACEBOOK

**Save the Date:** Wednesday, 9/26  
HSA Room Parent Social, 2:00pm, PC

**Save the Date:** Monday, 10/8 - No  
School, *Columbus Day*

**Save the Date:** Friday, 10/12 My Little  
Sweetheart Dance, 7-9:00pm, Gym

**Save the Date:** Wednesday, 10/24  
MP1 Ends, Progress Reports Uploaded

**Save the Date:** Wednesday, 10/24 -  
10/26, Fall Book Fair, Gym

# The Book Swap

The book swap is back! A few times throughout the year, Mrs. Wojcik and Mrs. Gasiecki will host a book swap. Students can bring gently used books from home they are finished with to "swap" for new books. We hope to encourage reading at home, without costing families any money!

## How it works:

- This will be a two day process. Day 1: students bring in their books and get a ticket for each book they turn in. Day 2: students exchange each ticket for one book.

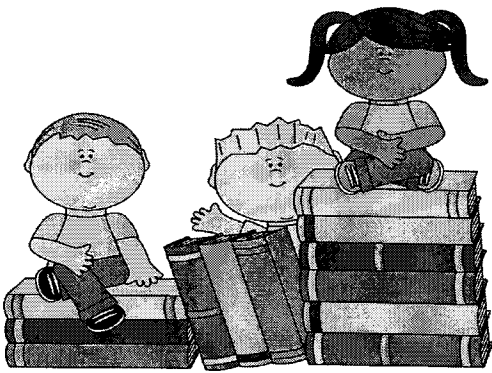

Books must be grade level appropriate!

K-1: books with pictures & simple words

2-5: at least one book must be a grade appropriate chapter book

- Notifications of the dates will be posted in the newsletter.
- Grades 2+ will have to show responsibility by keeping track of their tickets. We will track grades K and 1.
- Students may "swap" up to 3 books. Books need to be "like new" condition, but not brand new. Books with torn or missing pages will not be accepted.
- We kindly ask parents not to come to help your children pick out books, as we want them to make their own choices (we will monitor this, of course ☺).

Our book swap will start on **Wednesday, September 26<sup>th</sup>**.

We hope you will encourage your students to participate!

If you have any questions, please email us at: [wojcikk@smeschool.com](mailto:wojcikk@smeschool.com) or [gasieckih@smeschool.com](mailto:gasieckih@smeschool.com)

Mrs. Wojcik & Mrs. Gasiecki



# The Cafeteria Needs You!

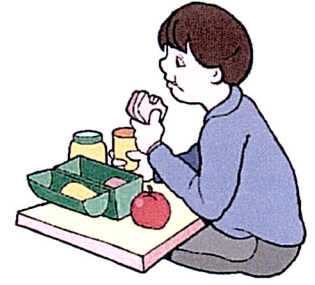

- ✓ Are you looking for ways to get involved with the school?
- ✓ Do you want an extra chance to see your child or grandchild's smiling face?
- ✓ Does your schedule leave you with available time in the mid-day and you're wondering what to do?

The cafeteria is in need of parent and/or grandparent volunteers to assist with monitoring during each lunch period. We ask that you arrive by 10:45 Monday-Thursday, and stay through our last lunch period which ends at 1:00. Friday's arrival time is 11:00 due to the children attending Mass in the morning, but lunch still ends at 1:00.

Volunteering couldn't be easier! As a volunteer lunch monitor, you will simply need to walk around the lunch room and assist the children as needed (opening milk cartons, go-gurts, etc) as well as making sure that they are safe (no running, sharing food, etc.).

In the warmer months and even as it cools down, the children love to be outside! We need at least 2-3 volunteers to ensure the safety of the children as they run around in the fresh air. During the winter months, we will remain inside and use the Gym and/or Parish Center when they are available. Again, having 2-3 volunteers, even while inside, is a necessary precaution to ensure safety.

If you are able to help out, please complete and return the bottom portion of this letter to the attention of Mary Kate DeMarzio. If you have any questions, please don't hesitate to contact me at 510-1409 or [lunchmonitor@smeschool.com](mailto:lunchmonitor@smeschool.com).

Thank you in advance for your help & support of all things SME!

Mary Kate DeMarzio – Cafeteria Supervisor

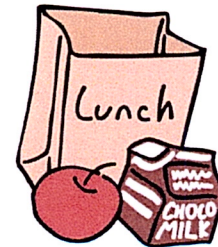

---

Name: \_\_\_\_\_ Preferred Phone #: \_\_\_\_\_

Email address: \_\_\_\_\_

Day & Dates I can help: \_\_\_\_\_

*Volunteer signups can be weekly (i.e. every Tuesday) or monthly (i.e. every third Thursday)*

Do you have Virtus Certification?                      Yes      or      No

***Please note that you must have and maintain active Virtus Certification to be allowed to volunteer in any way in the school. Status can be verified by contacting Mrs. Kuhn in the main office.***

A handwritten signature in blue ink, located in the bottom right corner of the page. It appears to be the initials "KK" followed by a stylized flourish.



**GERTIE HAWK...ORDER FORM**

Date: \_\_\_\_\_

Student's Name: \_\_\_\_\_

Grade \_\_\_\_\_

**Gertrude Hawk Chocolates: (48) count box:**

\_\_\_\_\_ Mixed : Peanut Butter, Milk, Crispy,  
Caramel, Dark, \_\_\_\_\_

\_\_\_\_\_ Solid Milk Chocolate \_\_\_\_\_

\_\_\_\_\_ Milk Chocolate Sea Salt Caramel \_\_\_\_\_

\_\_\_\_\_ Milk Chocolate Caramel \_\_\_\_\_

\_\_\_\_\_ Milk Chocolate Crispy \_\_\_\_\_

\_\_\_\_\_ Milk Chocolate Peanut Butter \_\_\_\_\_

\_\_\_\_\_ Milk Chocolate Almond \_\_\_\_\_

\_\_\_\_\_ Milk Choc. Toffee Almond \_\_\_\_\_

\_\_\_\_\_ Solid Dark Chocolate \_\_\_\_\_

\_\_\_\_\_ Dark Chocolate Coconut Custard \_\_\_\_\_

\_\_\_\_\_ Dark Chocolate Mint \_\_\_\_\_

\_\_\_\_\_ Dark Chocolate Raspberry \_\_\_\_\_

\_\_\_\_\_ White Chocolate Truffle \_\_\_\_\_

I owe \$48.00 for each box taken.

I **CANNOT** return any box at any time.

Parent Signature

**FOWLER...ORDER FORM**

Date: \_\_\_\_\_

Student's Name: \_\_\_\_\_

Grade \_\_\_\_\_

**Fowler's Chocolates: (52) count box:**

\_\_\_\_\_ Mixed : Peanut Butter, Crisped  
Rice, Caramel, Almond, Dark \_\_\_\_\_

\_\_\_\_\_ Almond \_\_\_\_\_

\_\_\_\_\_ Crisped Rice \_\_\_\_\_

\_\_\_\_\_ Peanut Butter \_\_\_\_\_

\_\_\_\_\_ Caramel \_\_\_\_\_

\_\_\_\_\_ Dark \_\_\_\_\_

I **CANNOT** return any box at any time.

Parent Signature

**Fowler's Chocolates: (50) count box**

\_\_\_\_\_ Milk (50 count box) \_\_\_\_\_

\_\_\_\_\_ Orange (50 count box) \_\_\_\_\_

I **CANNOT** return any box at any time.

Parent Signature

**NIAGARA...ORDER FORM**

Date: \_\_\_\_\_

Student's Name: \_\_\_\_\_

Grade \_\_\_\_\_

**Niagara Chocolates: (50) count box**

\_\_\_\_\_ Mixed : Toasted Almond, Caramel,  
Crisped Rice, Peanut Butter, Mint Cookie, Dark \_\_\_\_\_

\_\_\_\_\_ Almond \_\_\_\_\_

\_\_\_\_\_ Crisped Rice \_\_\_\_\_

\_\_\_\_\_ Peanut Butter \_\_\_\_\_

\_\_\_\_\_ Caramel \_\_\_\_\_

\_\_\_\_\_ Mint Cookie \_\_\_\_\_

\_\_\_\_\_ Dark \_\_\_\_\_

I owe \$50.00 for each box taken.

I **CANNOT** return any box at any time.

Parent Signature

**SPECIAL ORDER...**

**SPECIAL ORDER...**

**SPECIAL ORDER...**

**GERTRUDE HAWK...ORDER FORM**

**GERTRUDE HAWK...ORDER FORM**

**GERTRUDE HAWK...ORDER FORM**

Date: \_\_\_\_\_

Date: \_\_\_\_\_

Date: \_\_\_\_\_

Student's Name: \_\_\_\_\_

Student's Name: \_\_\_\_\_

Student's Name: \_\_\_\_\_

Grade \_\_\_\_\_

Grade \_\_\_\_\_

Grade \_\_\_\_\_

Please send home the following boxes of:

Please send home the following boxes of:

Please send home the following boxes of:

Gertrude Hawk Chocolates: (48) count box:

Gertrude Hawk Chocolates: (48) count box:

Gertrude Hawk Chocolates: (48) count box:

**LIGHT AND LIVELY**

**DARK and DELICIOUS**

**O-La-La LUSCIOUS**

**This includes:**

**This includes:**

**This includes:**

- Solid Milk Chocolate
- Sea Salt Caramel
- Milk Chocolate Caramel
- Milk Chocolate Crispy
- Milk Chocolate Peanut Butter
- Milk Choc. Toffee Almond

- Solid Dark Chocolate
- Dark Chocolate Coconut Custard
- Dark Chocolate Mint
- Dark Chocolate Raspberry

- Sea Salt Caramel
- Milk Chocolate Peanut Butter
- Milk Chocolate Almond
- Milk Choc. Toffee Almond
- Dark Chocolate Coconut Custard
- Dark Chocolate Mint
- Dark Chocolate Raspberry
- White Chocolate Truffle

I owe \$48.00 for each box taken.

I owe \$48.00 for each box taken.

I owe \$48.00 for each box taken.

I **CANNOT** return any box at any time.

I **CANNOT** return any box at any time.

I **CANNOT** return any box at any time.

Parent Signature

Parent Signature

Parent Signature

## ST. MARY'S ELEMENTARY SCHOOL

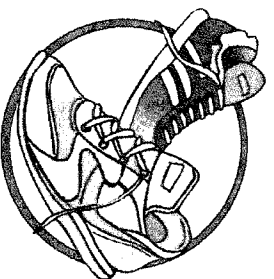

established in 1837 by St. John Neumann

### CATHOLIC SCHOOLS MARATHON

The Catholic Schools Marathon began years ago as an event in which all Catholic schools in the Diocese of Buffalo were invited. Over the years it was held at various sites including Delaware Park. You can imagine the sense of belonging to a larger group that this would give to parents and children alike. The children would collect pledges prior to the event, run the course to meet their pledges, and then collect the pledges. Of course, refreshments, prizes and the fun of just getting together enhanced the experience. Proceeds were divided up between the local school and the Diocesan Federation of Home School Associations.

As time passed different sites were used; the organization of the event changed and the evolution of the Marathon resulted in its present format: a local school event. At SME we hold this event annually on the first Monday in October.

The monies earned from the Marathon are used to enhance technology here at SME.

Marathon participants collect pledges for a flat rate from family and friends (no door-to-door solicitation, please).

**Pledge sheets, which are also permission slips, need to be returned to the school by September 24<sup>th</sup>, 2018 please.** If we do not receive the signed permission slip then your child(ren) will not be able to participate in the marathon.

On Monday, October 1st, the students will all wear their gym uniform t-shirts/SME attire/Hoodies and outerwear appropriate for the weather. The students may wear appropriate shorts and or jeans free of tears and rips. Sneakers should also be worn.

Pledge sheets will be returned to the children for collection of pledges. **Please return pledged money by Friday,**

**October 29, 2018.**

**THANK YOU FOR YOUR CONTINUING SUPPORT OF ST. MARY'S ELEMENTARY SCHOOL.**



AK







# Star Savers CLUB

The Good Neighbors CU Star Savers Club is a unique youth savings program! Students will be able to set up a savings account with the Credit Union and make weekly deposits in school. **St. Mary's Elementary** has a safe and locked deposit box where deposits can be made once a week on **Tuesdays!**

Students in the Star Savers Club will receive:

- A Star Savers Club deposit pouch
- A Star Savers sticker book
- A coin purse
- Kid-friendly deposit slips
- Annual Birthday Card

Bring this form  
to the credit  
union to sign up!



Open a savings account  
for your child with our in-  
school savings program!  
Help your child learn  
about money  
management and  
personal responsibility,  
all while making actual  
deposits into their new  
savings account.

Star Savers will earn  
stickers towards  
prizes, receive  
educational information,  
and participate in movie  
nights and many other  
exciting events!

**TURN  
PAGE TO  
SIGN UP!**

# WANT TO BECOME A STAR SAVER?

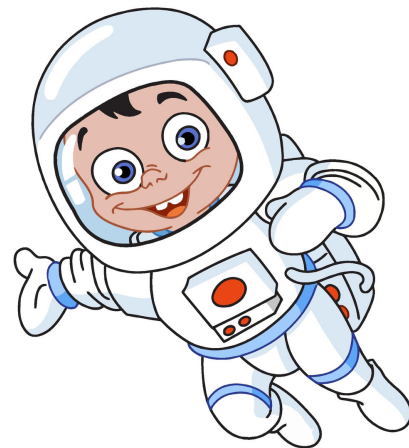

## Sign Up!

\*Fill out this form and **bring it to the credit union** along with a valid ID!

### CHILD

NAME: \_\_\_\_\_

ADDRESS:

\_\_\_\_\_  
\_\_\_\_\_

DOB: \_\_\_\_\_

SSN: \_\_\_\_\_

**\*ALL ACCOUNTS REQUIRE AN  
INITIAL DEPOSIT OF JUST \$5 TO  
GET STARTED!**

### PARENT/GUARDIAN

NAME: \_\_\_\_\_

ADDRESS:

\_\_\_\_\_  
\_\_\_\_\_

PHONE: \_\_\_\_\_

EMAIL: \_\_\_\_\_

DOB: \_\_\_\_\_

SSN: \_\_\_\_\_

**GOOD NEIGHBORS CREDIT UNION**  
30 Brunswick Road, DEPEW, NY 14043  
716-681-1460  
[jenna@goodneighborscu.com](mailto:jenna@goodneighborscu.com)

OPEN: MON.WED (9AM-4:30PM) THURS-FRI (9AM-6PM) SAT (10AM-1PM)



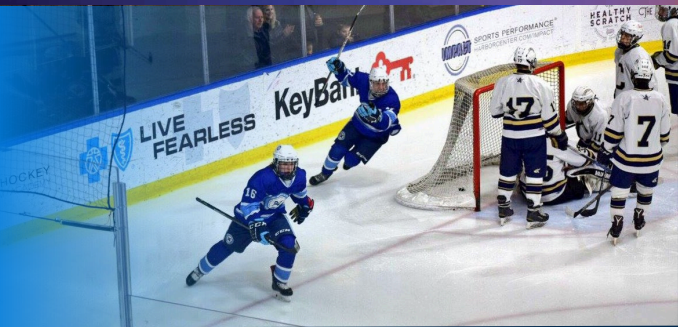

# Begin Your Journey!

## OPEN HOUSE

Thursday, September 20, from 5 - 8 PM

Friday, September 21, from 5 - 7 PM



BE A **Lancer** FOR A DAY

Call or email now to schedule your **Shadow Day**.

Don't forget to register for the **HSPT Review and Exam**.

☎ 683.4824 x 211



[smhlancers.org](http://smhlancers.org)



[adrabik@smhlancers.org](mailto:adrabik@smhlancers.org)

**ST. MARY'S HIGH SCHOOL**  
LANCASTER • NEW YORK

*Preparing young men and women for college and beyond*

# Preparation for college and beyond

Ranked **#7** in Buffalo's Business First School Guide



St. Mary's is a private, Catholic college-preparatory high school that provides a strong and challenging curriculum in a family-like atmosphere. At St. Mary's, students have the chance to find their place and write their own story. Come to our Open House to begin your St. Mary's journey!

St. Mary's is ranked among the Top 10 high schools in WNY by Business First. We offer 20 AP and Honors courses in a variety of academic disciplines, and our life-major curriculum focuses on the skills students need to reach their full potential in and out of the classroom.

Our 2018 graduating class received over \$14 million in college scholarships and will be going on to attend the nation's top schools.



**ST. MARY'S HIGH SCHOOL**  
LANCASTER • NEW YORK

142 Laverack Avenue, Lancaster, NY 14086





**NARDIN GIRLS**  
represent over 50 zip  
codes across the WNY  
and Southern Ontario  
community.

**NARDIN GIRLS**  
compete in 22  
athletic teams in 14  
different sports.  
*Go Gators!*

**NARDIN GIRLS**  
eat their lunch from  
our scratch-cooked  
and locally sourced  
kitchen.

**NARDIN GIRLS**  
pursue their dreams.  
100% college  
placement at schools  
across the country.

**NARDIN GIRLS**  
have fun. 52+ clubs,  
music, dance, theater,  
visual arts, leadership  
and more!

**Nardin Academy is an independent, Catholic school with  
17 different faiths represented across our community.**

Nardin Academy does not discriminate on the basis of race,  
color, age, sex, national and ethnic origin in the administration  
of its educational policies, scholarship and loan programs, and  
athletic and other school-administered programs.



135 Cleveland Avenue  
Buffalo, New York 14222-1699

NON-PROFIT ORG.  
U.S. POSTAGE  
PAID  
PERMIT NO. 4424  
BUFFALO, NY

THINK NARDIN







## ➤ SHADOW DAYS

The shadow experience offers a unique look into both academic and community life and the friendships forged at Nardin. Observe our exciting new schedule, newly designed media maker space and community spaces, eat in our dining hall, and connect with students who call Nardin home. *Shadow Days are available to girls in the fall of their 8th grade year.*

## ➤ ENTRANCE EXAM REVIEW COURSE

In preparation for the **Catholic High School Entrance and Scholarship Exam on Saturday, November 17**, a review course will be offered on four consecutive Saturdays beginning on **October 20, 9 – 11:30 a.m.**



# OPEN HOUSE

Join the Nardin Academy community for Open House! Receive a tour from a current student, meet with Nardin's outstanding faculty and staff, and learn more about Nardin's newly designed schedule and the advantages of an all-girls education.

**Sunday, September 30, 10 a.m. - 1 p.m.**  
**Monday, October 1, 5 - 7 p.m.**

For more information, contact Danielle Dodman, Director of Admissions at [ddodman@nardin.org](mailto:ddodman@nardin.org) or 716-881-6262 x1030.



### Carmel Matewos Class of 2020

Elementary School: *Native American Magnet School #19*  
Activities: *Debate Club, Model UN, Improv, Meditation, Jewelry Making Club, Choir*

"I had an easy transition to Nardin, and the school has made me more outgoing as a person. The environment was so welcoming with older classmates guiding us through whatever we needed help with."



### Emma Kogut Class of 2020

Elementary School: *Nativity of Our Lord*  
Activities: *Coding Club, Model UN, Peer Helpers*

"My favorite part of Nardin is how close the entire school community is. Because of the number of girls, you personally know everyone in your class!"



### Lola LaMartina Class of 2019

Elementary School: *Nardin Academy*  
Activities: *Editor-in-Chief of Yearbook, Stage Crew, Ski Club, Random Acts of Kindness Club, Canine Club, Varsity Tennis, JV Basketball*

"Nardin has changed me into the person I have always looked up to: someone who is open to ideas, willing to help in any way, and looks to brighten others' days. I have become a well-rounded student in and out of the classroom."





**BISHOP TIMON - ST. JUDE HIGH SCHOOL**

**601 MCKINLEY PKWY, BUFFALO, NY 14220**

**SAVE - *The* - DATE**

**Open House**

**September 25 & 26**



**TIMON AT A GLANCE**



**Lowest tuition for any all-boys  
private school in WNY**



**Individualized scheduling including;  
Regents, Honors, AP and AIS courses**



**Over \$300,000 in Scholarship & Aid  
given out in the 2018-2019 school year**



**Education rooted in Franciscan  
values since 1946**

**BISHOPTIMON.COM**

**716-826-3610 x237**



# BISHOP TIMON - ST. JUDE HIGH SCHOOL

## *2018-2019 Entrance Exam Prep Course*

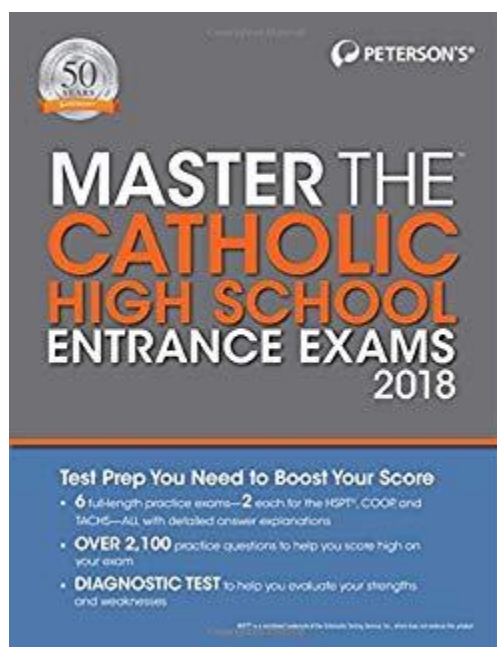

### **Bishop Timon is holding its annual Entrance Exam Prep Course**

- October 30, November 6, and November 13 from 3:30pm until 5:30pm.
- Sample exam questions in English and Math previewed.
- \$85.00 fee gets you the Practice Booklet, three prep sessions and free admission for the Entrance Exam.

### **For more information contact:**

**Brendan Graham**

*Director of Admissions*

(716) 826-3610 ext. 237 or sign up at:

<http://www.bishoptimon.com/Pre-CourseOnlineRegistration>





# BISHOP TIMON - ST. JUDE HIGH SCHOOL

---

## *2018-2019 8<sup>th</sup> Grade Shadow Program*



### **You are invited to spend a day at Bishop Timon!**

- Attend classes with a Freshman of your choice or be paired up with one with similar interests
- Talk to our Teachers and Staff about our different classes, clubs, and athletics.

### **What you need to know before your Shadow Day:**

- Shadow days begin October 1 and continue until November 16.
- Students should arrive at 8:00 AM and meet in the lobby.
- Free lunch for every student.
- Dismissal is at 2:34 PM.
- Dress code is a polo or shirt and tie with khaki or dress pants.

### **For more information contact:**

**Brendan Graham**

*Director of Admissions*

(716) 826-3610 ext. 237 or sign up at:

<http://www.bishoptimon.com/Admissions/Tiger-For-A-Day>