

**Having trouble deciding what to do with your kids this summer?
Check out St. Mary's Elementary**



July 10th – August 11th

Monday-Friday 8am-2pm
St. Mary's Elementary
2 St. Mary's Hill | Lancaster, NY
716-683-2112

School age: entering grade 1-grade 6

- Children will get involved in a variety of indoor and outdoor activities every day. Craft and sport activities will keep them busy! Our teachers will be running this camp, so activities to reinforce Math and ELA skills will also be included every day. Keep your students busy and help them get ready for the next school year with us!



Cost for grades 1-6: \$750

Each camp is \$30/day per child for 6 hours of camp each day.
After one child is paid for, each sibling gets a 10% discount.
Registration and payment is due by **May 15th**.
Limited spots are available, so please reserve your spot today!

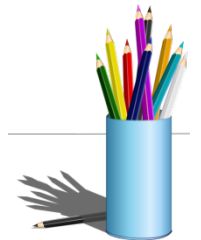

- Please provide the following: a peanut free snack & lunch, water bottle and sunscreen will need to be sent in with your child each day.
- Weather appropriate clothes (we may be going out each day) and sneakers (please no flip flops or sandals) are a must.

Contact Mrs. Wojcik at wojcikk@smeschool.com for school age camp questions.

We also offer a camp for children in Pre-K/K.

- Contact Kristen Jones at jonesk@smeschool.com with Pre-K camp questions.

SME 1st - 6th Grade Summer Camp 2017

Please fill out and sign registration form. Submit form and fee to the main office by May 15, 2017.

1. Child's Name _____ Child's DOB _____
2. Child's Name _____ Child's DOB _____
3. Child's Name _____ Child's DOB _____
Home Address _____ Email Address _____
Parents' Names _____ Mother's Cell # _____ Mother's Work # _____
Home Phone # _____ Father's Cell # _____ Father's Work # _____

Please list the names and numbers of two alternate adult contacts, available during program hours in case of an emergency.

Name _____ Relationship to Child _____
Home # _____ Cell # _____

Name _____ Relationship to Child _____
Home # _____ Cell # _____

Please list any medical concerns or allergies. _____

I understand that Summer Camp runs from 8:00am-2:00pm Monday through Friday, from July 10-August 11, 2017, at the cost of \$750.00 which is due at the time of registration. I understand that class size is limited, and that spaces will be filled on a first come, first served basis. No phone or mail in registration will be accepted. SME reserves the right to cancel due to insufficient registration.

Parent/Guardian Signature Date

Office Use Only- _____
(Registration Form and Fee Received- Date and Time)